Installation steps of MySQL Workbench for windows

1. Go to browser and type “**mysql**” in search box.

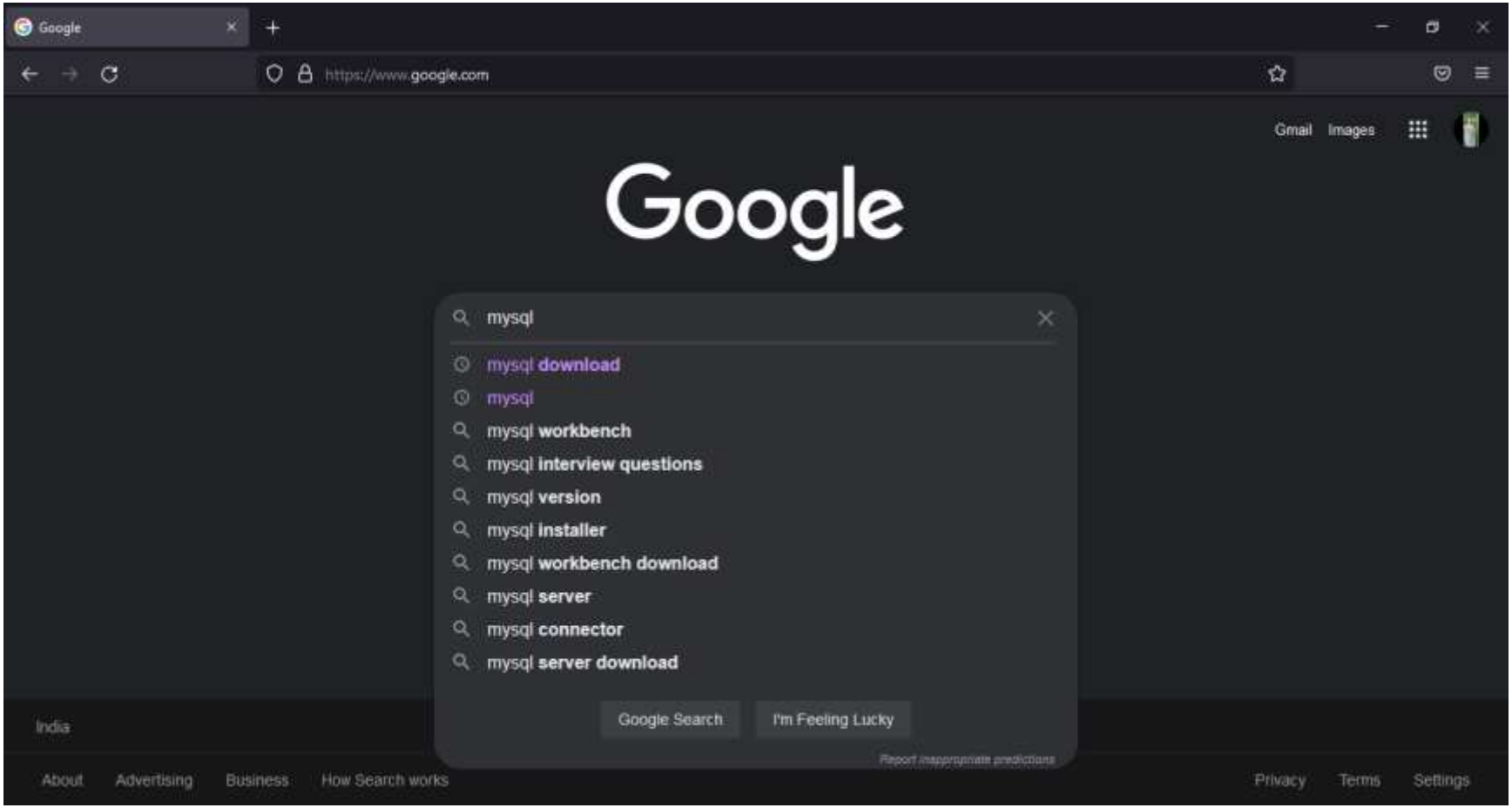

2. Click on > Downloads

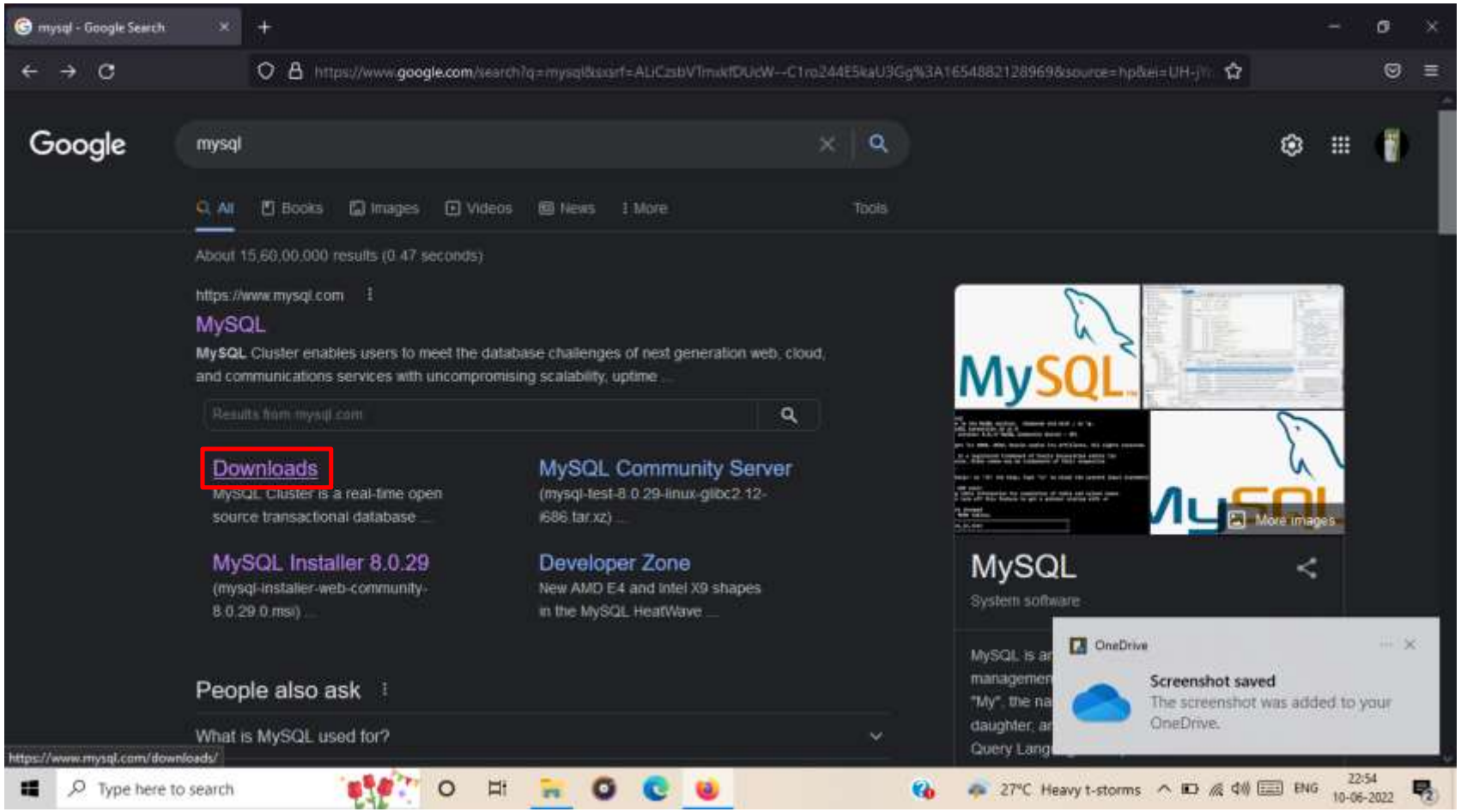

3. Click on > MySQL Community (GPL) Downloads

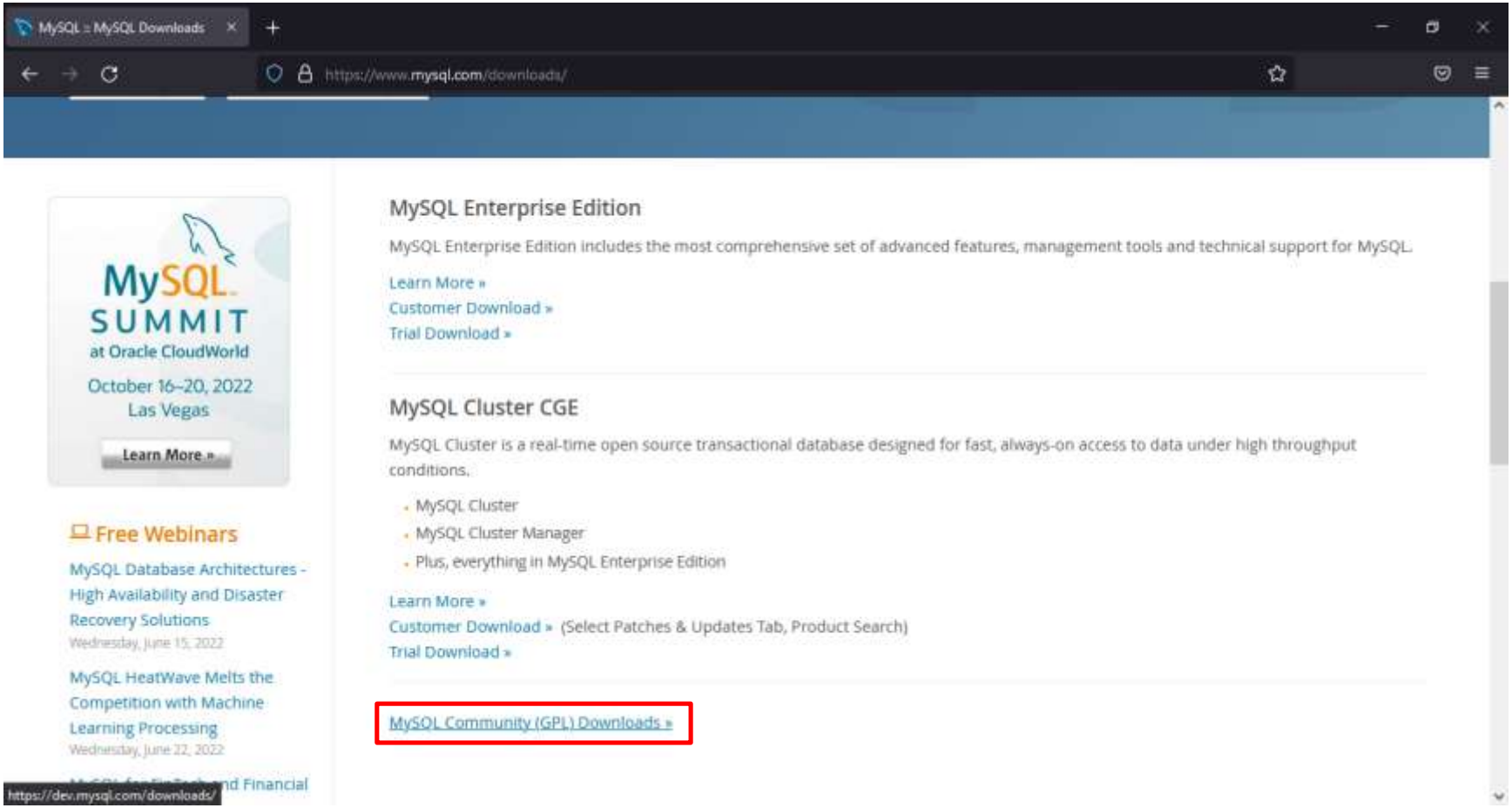

4. Click on > MySQL Installer for Windows

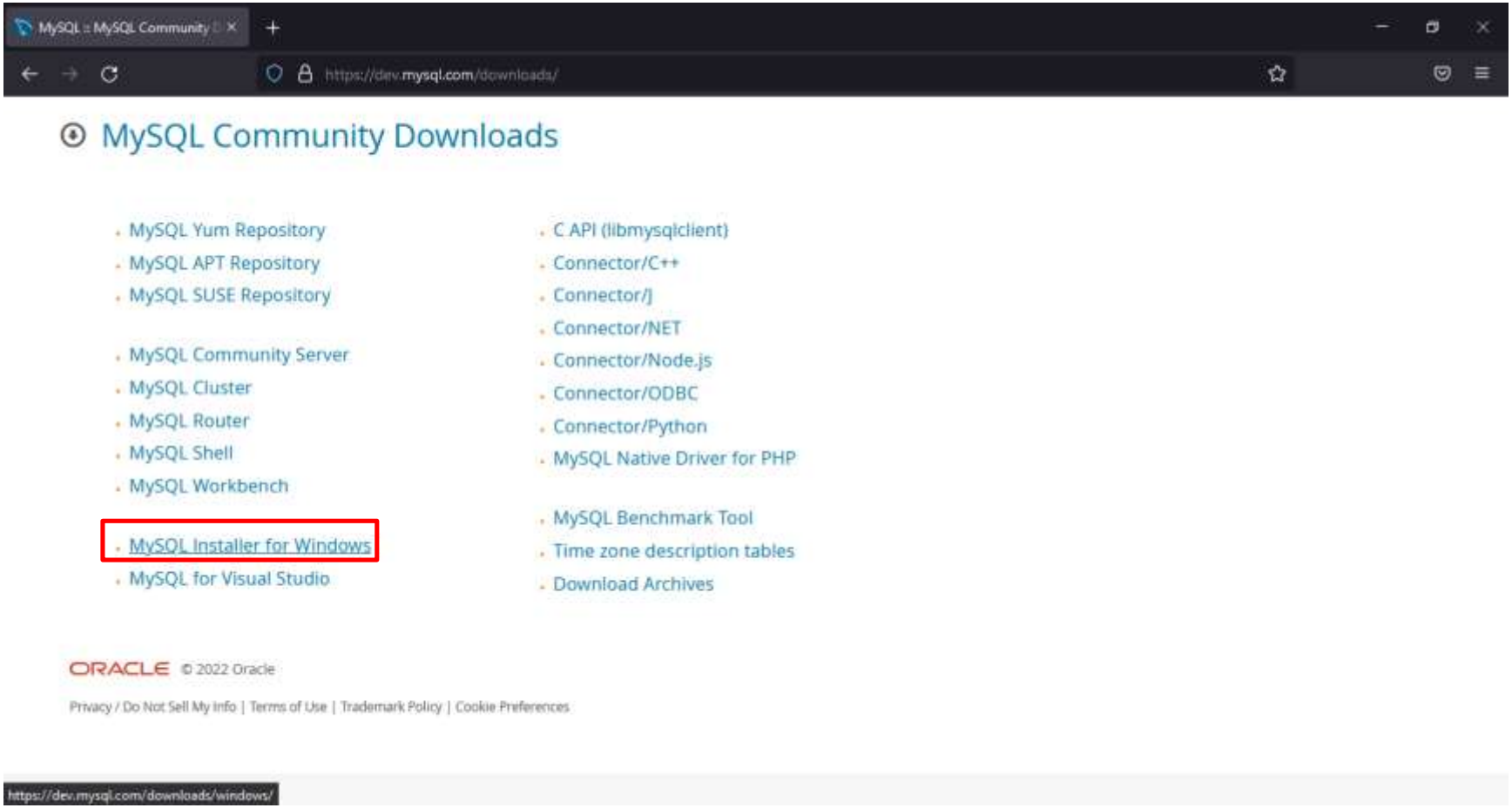

5. Choose your operaing system and click on >Download

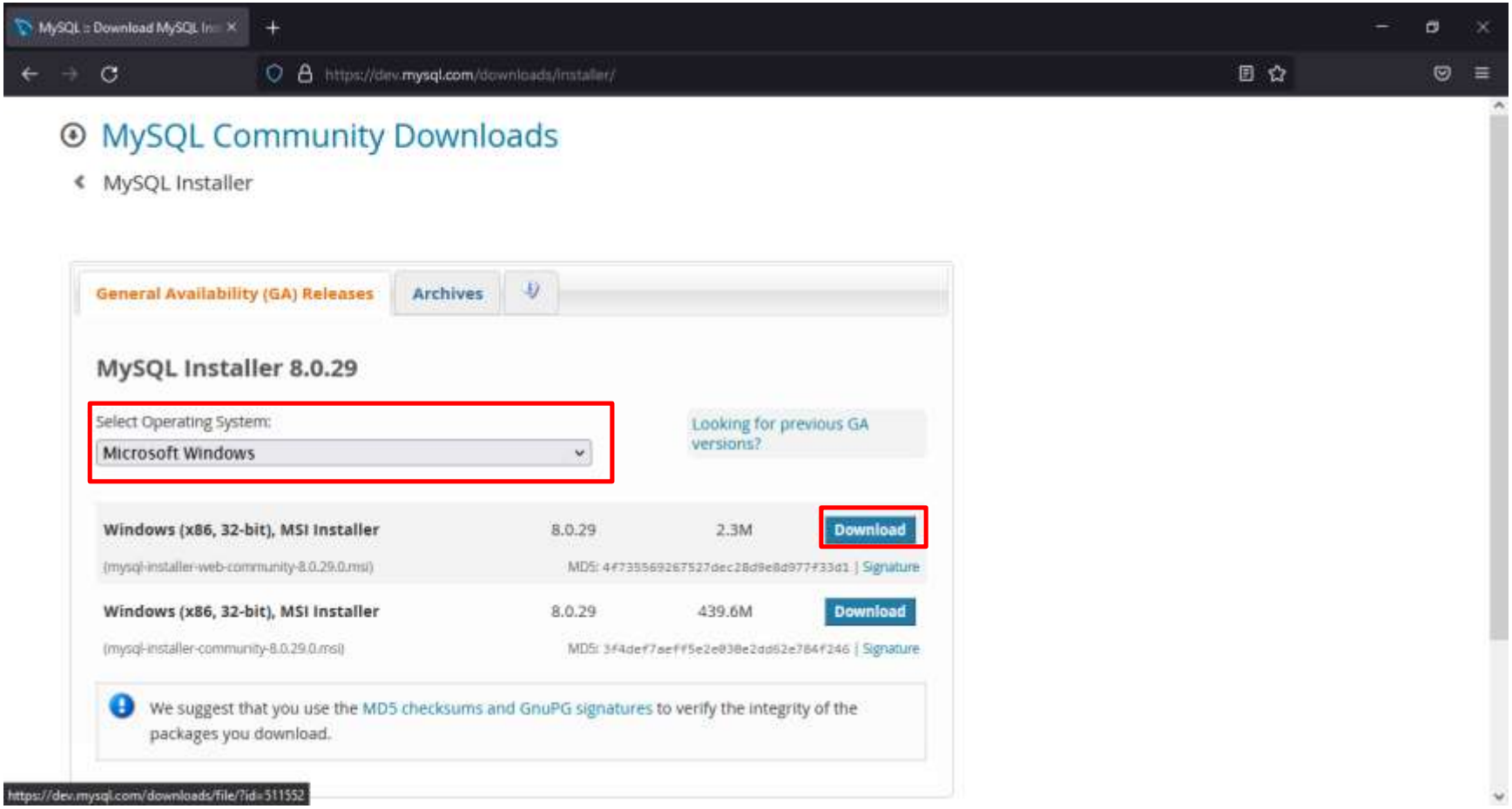

6. Click on > No Thanks, just start my download

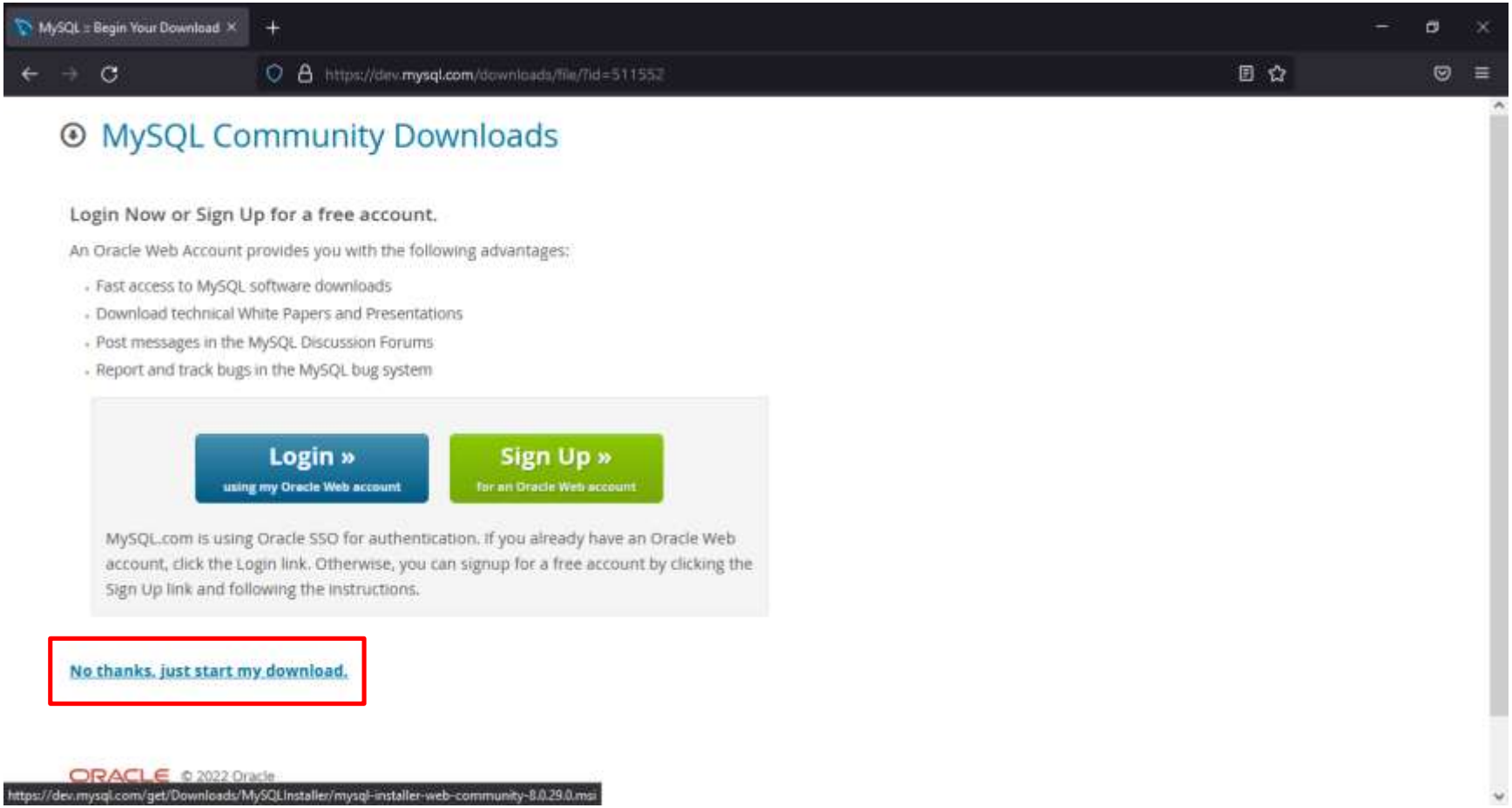

7. Double click on file,
click on >Run,
install it.

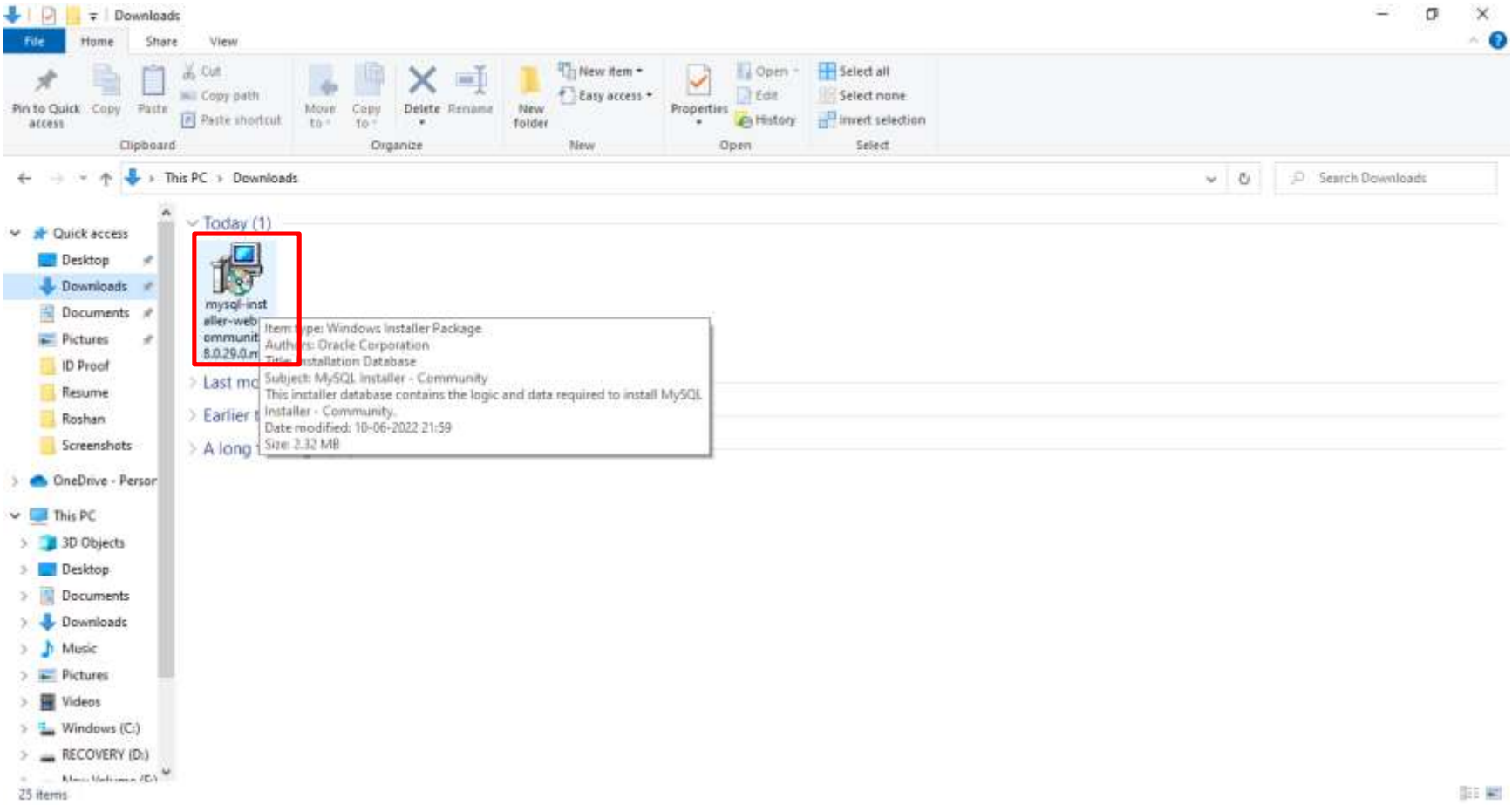

8. Click on > Custom > Next

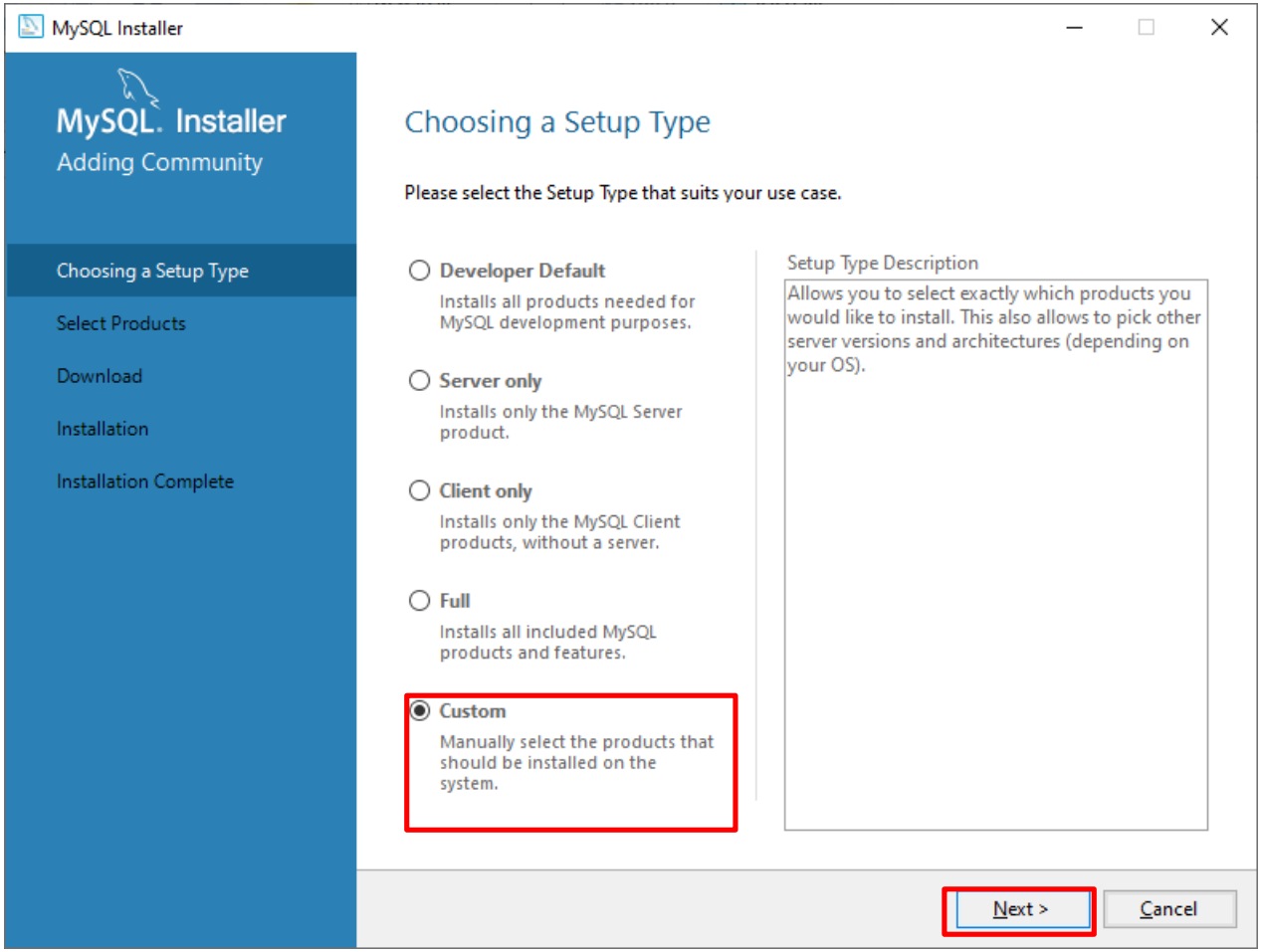

9. Go to MySQL Server > MySQL Server > MySQL Server > (First Option-Latest Version) > Click on first arrow

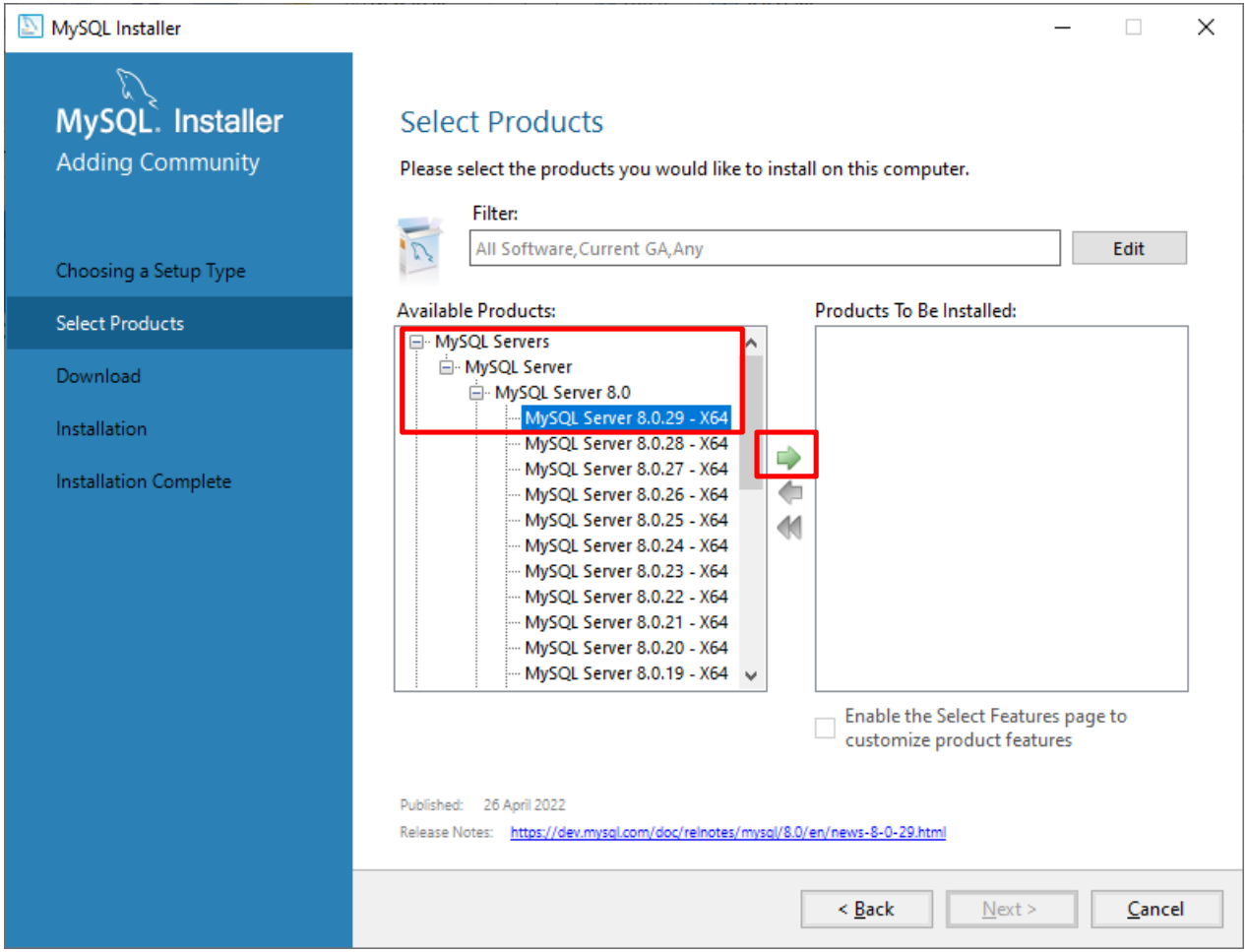

10. Go to Applications > MySQL Workbench 8.0 > (First Option-Latest Version) > Click on first arrow

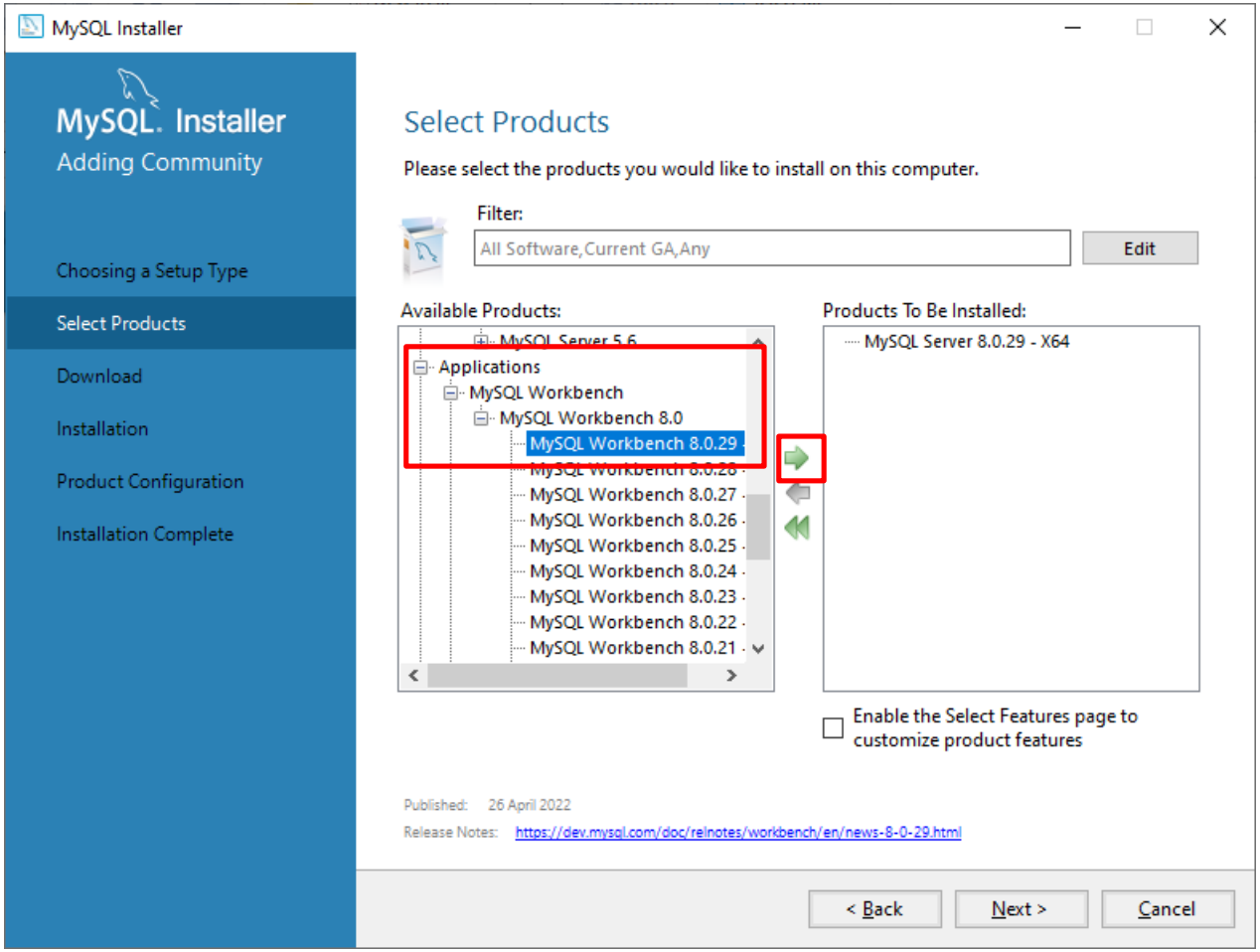

11. Go to Applications > MySQL Shell > MySQL Shell 8.0 > (First Option-Latest Version) > Click on first arrow

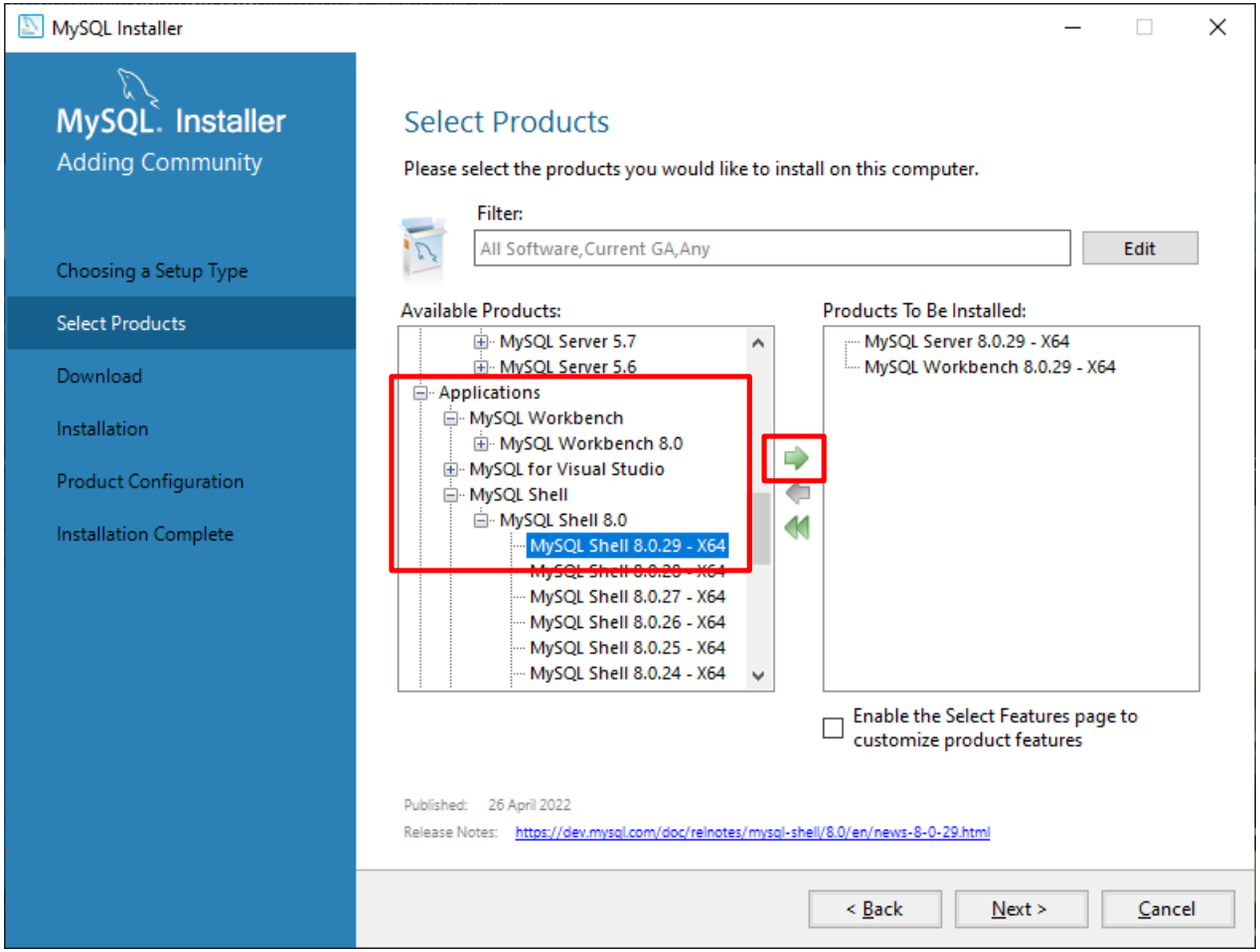

12. Click on > Next

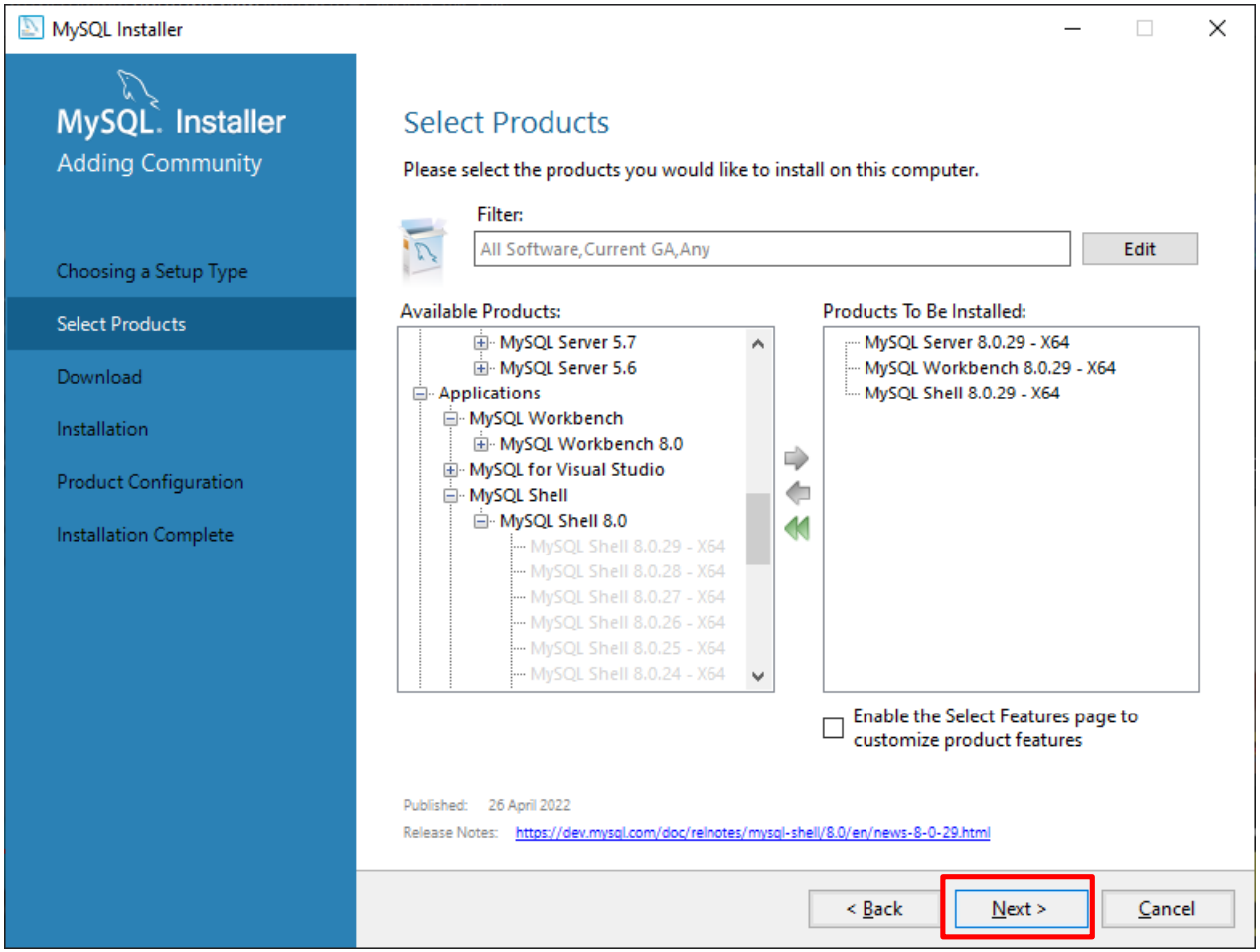

13. Click on > Execute
(After click on execute it will download all of three products)

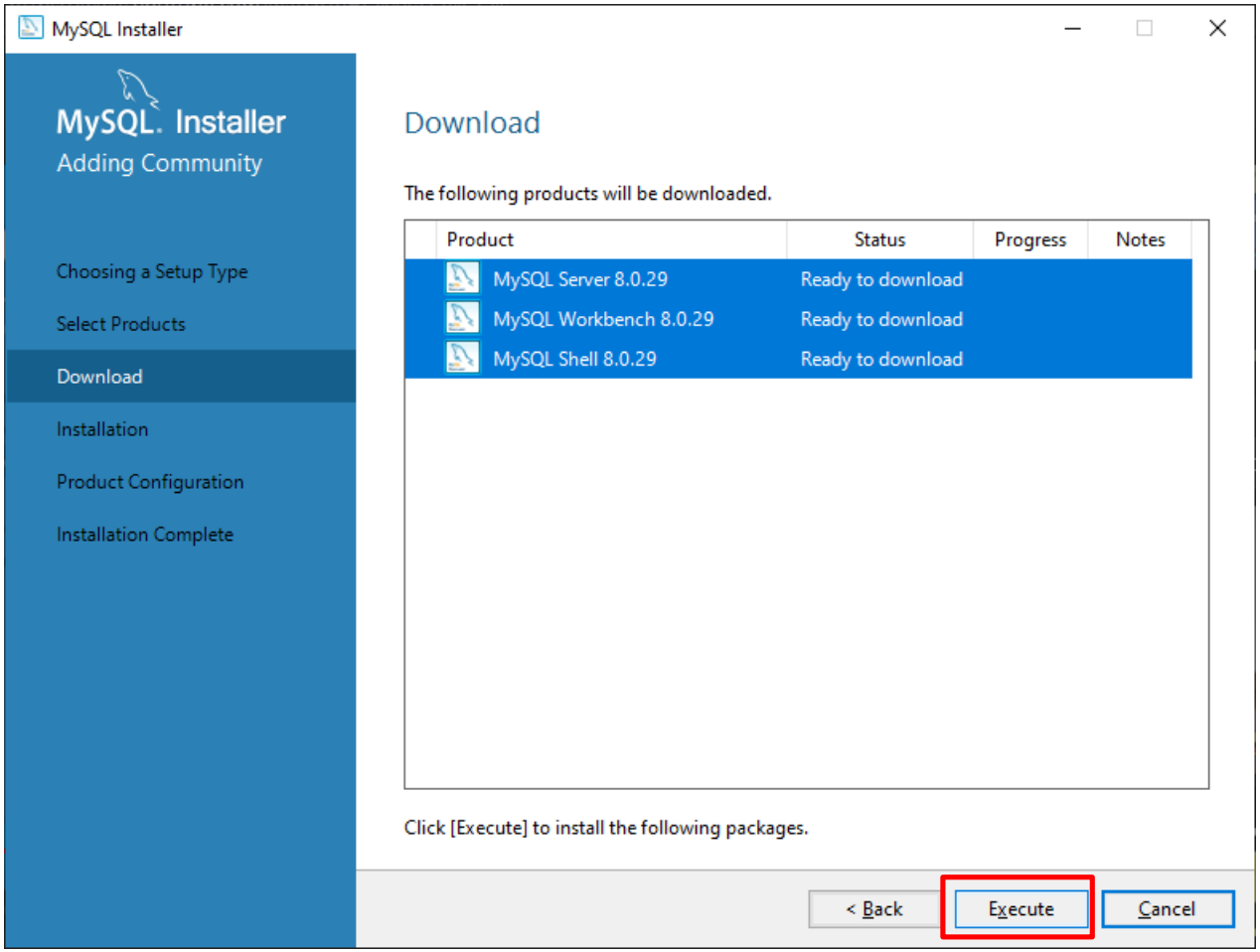

14. After completion of download, Click on > Next

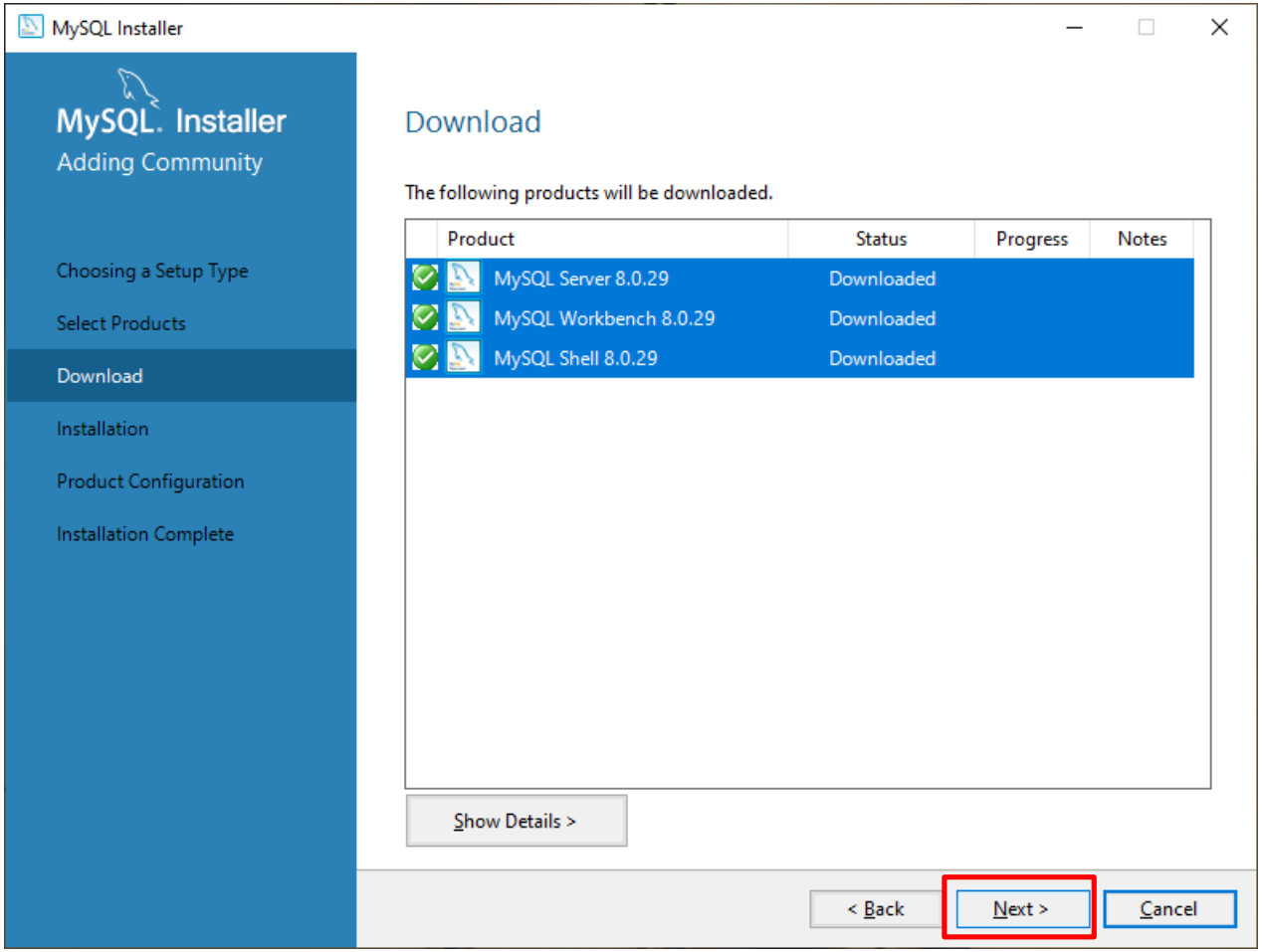

15. Click on > Execute
(After click on execute it will start installing products)

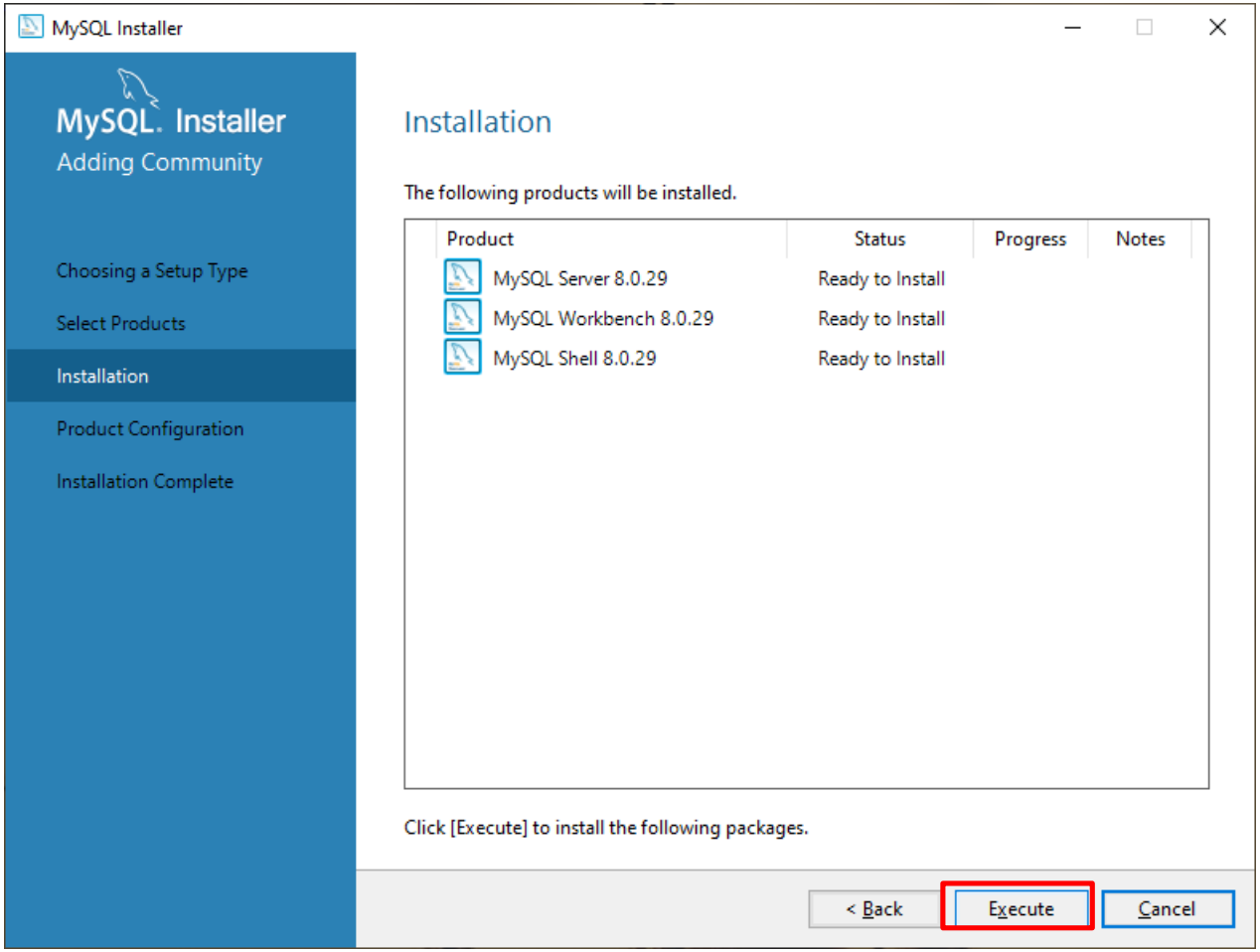

16. After installation
Click on > Next

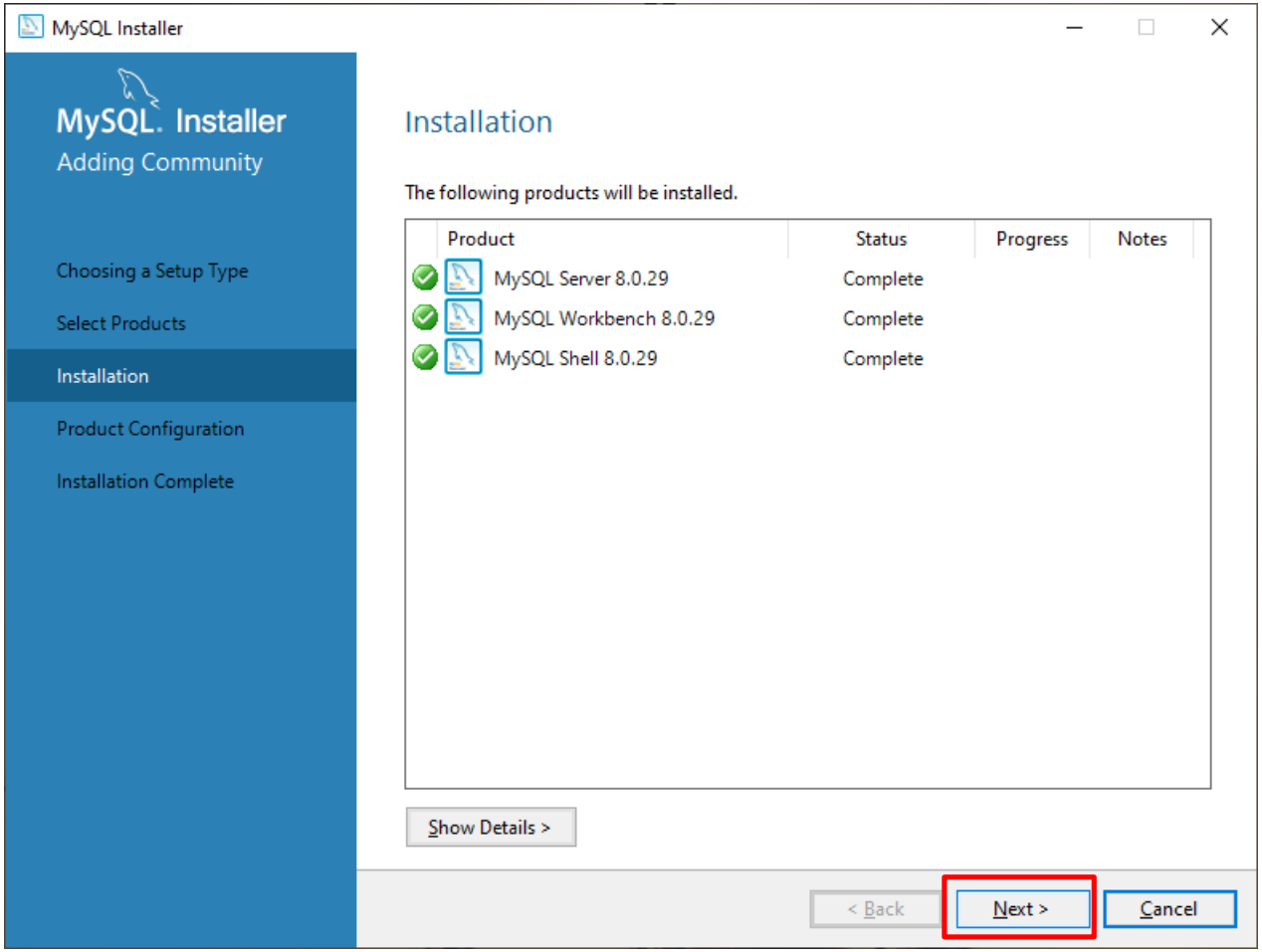

17. Click on > Next

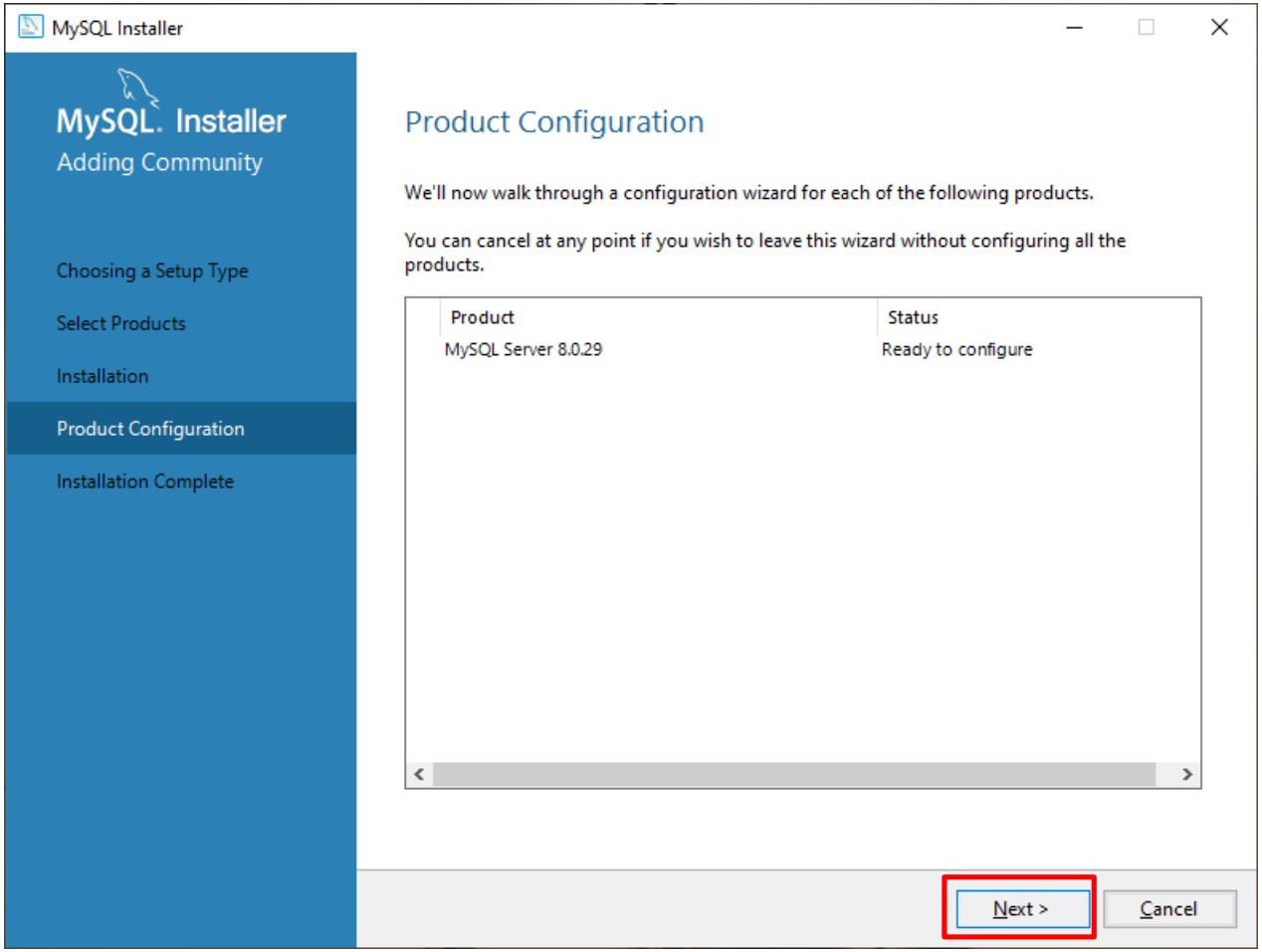

18. Click on > Next

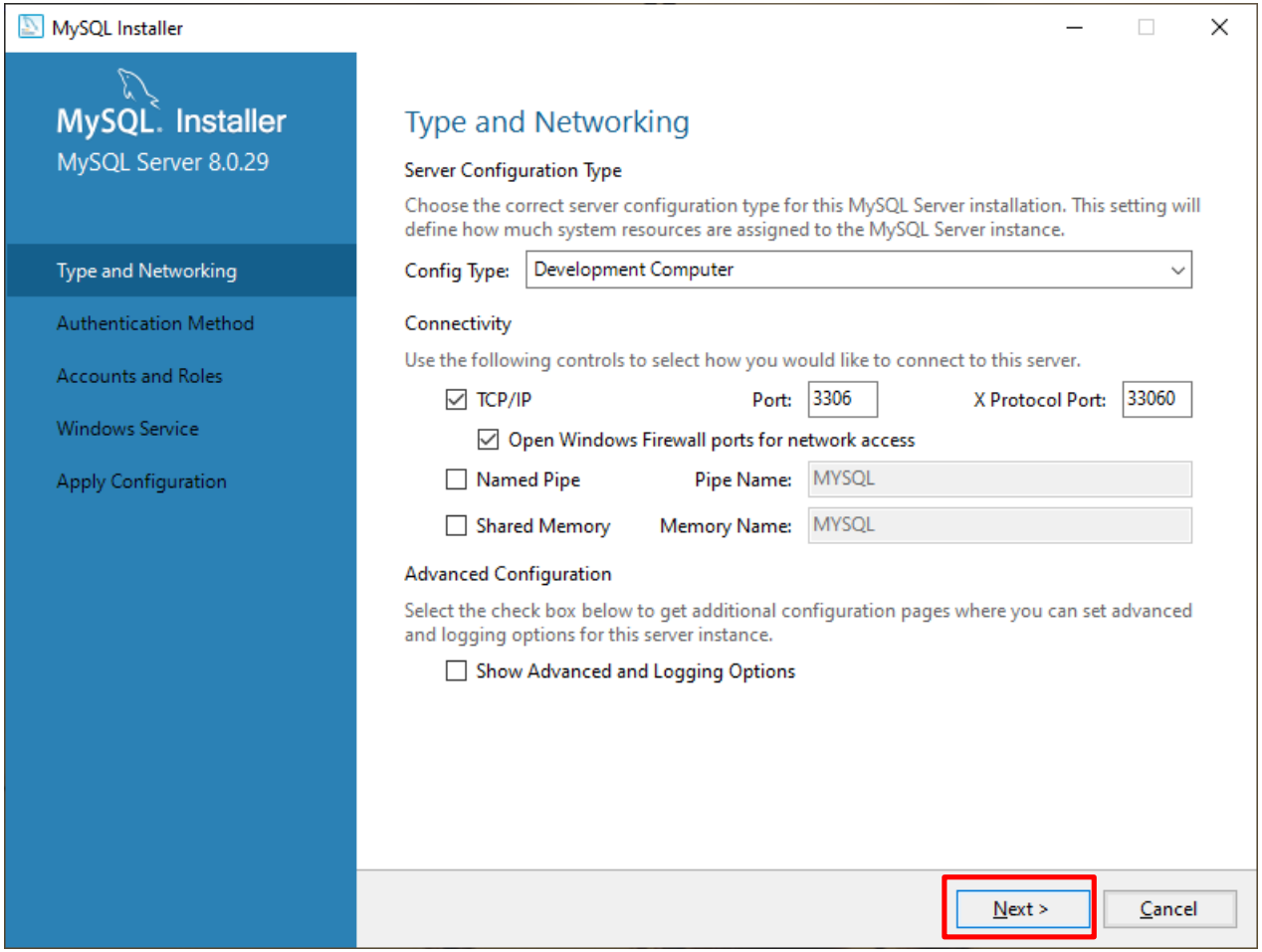

19. Click on > Next

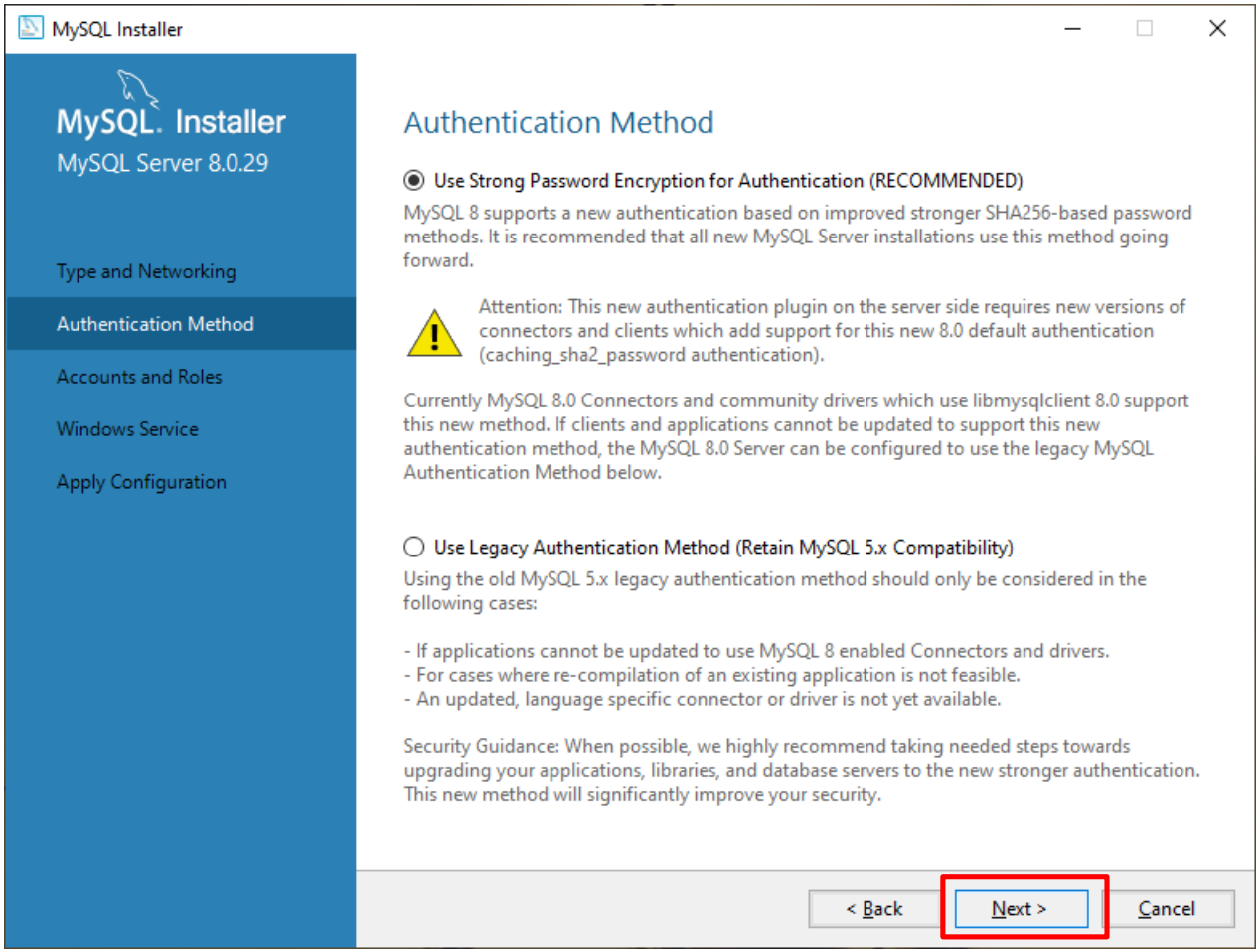

20. Set Password and Click on > Next

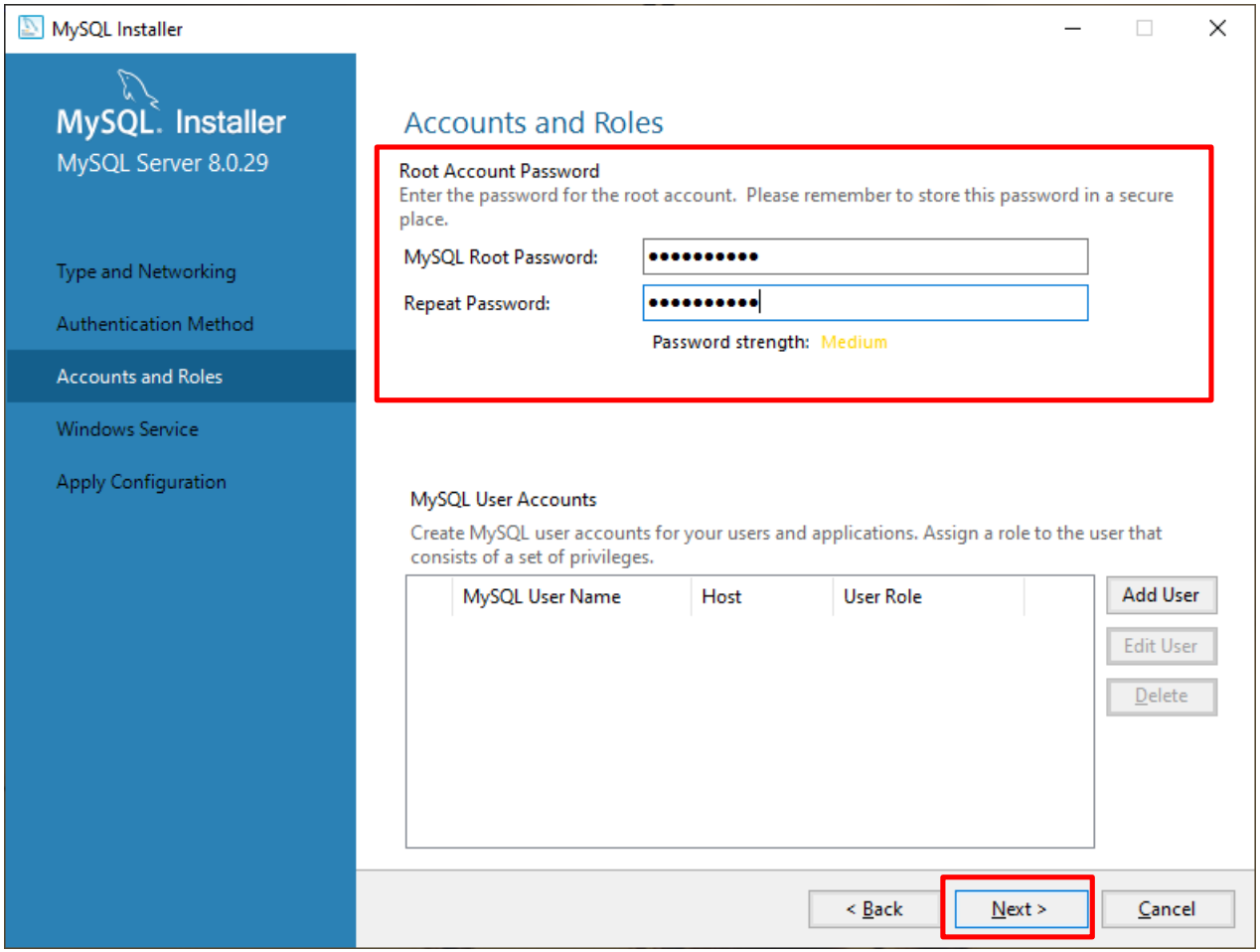

21. Click on > Next

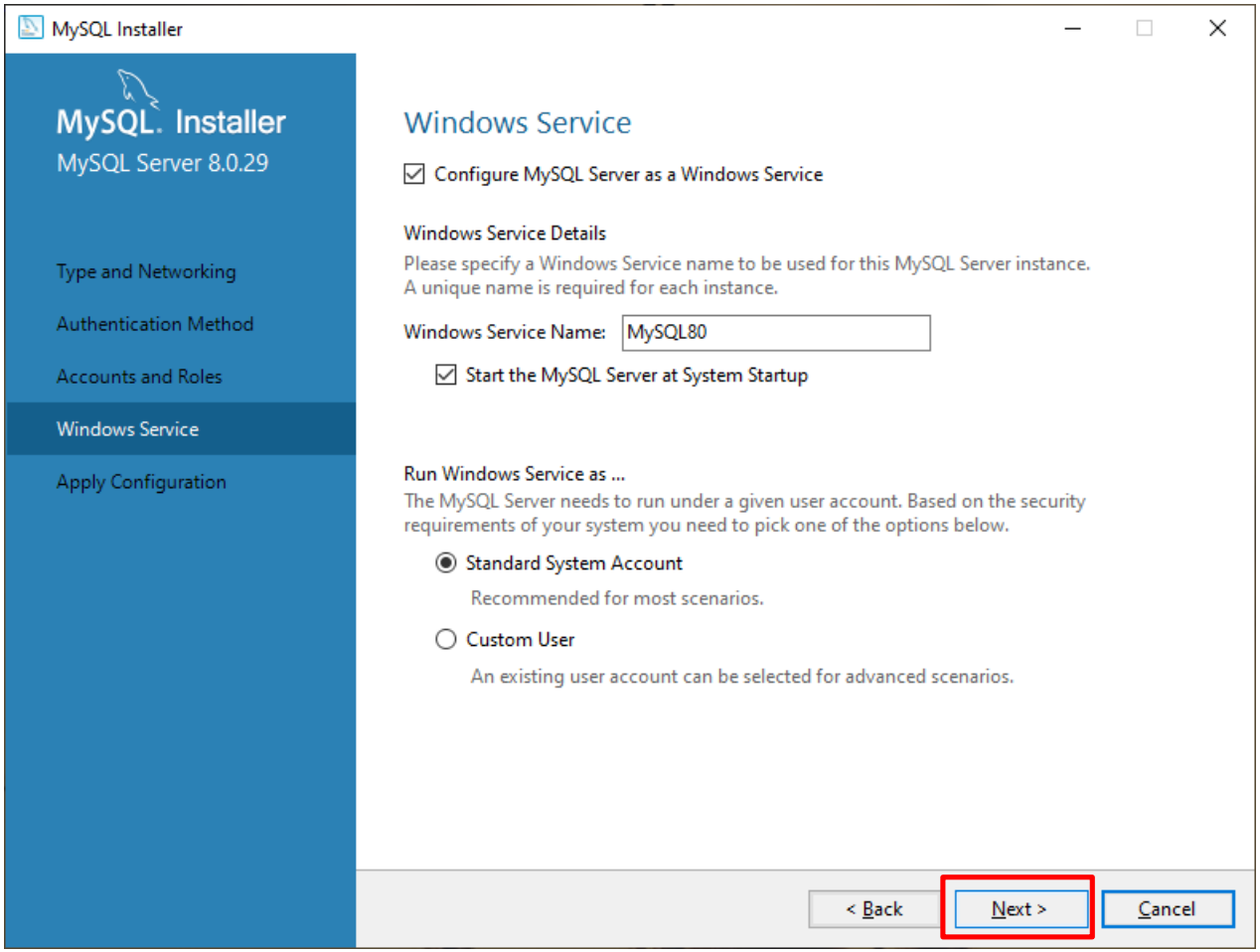

22. Click on > Execute

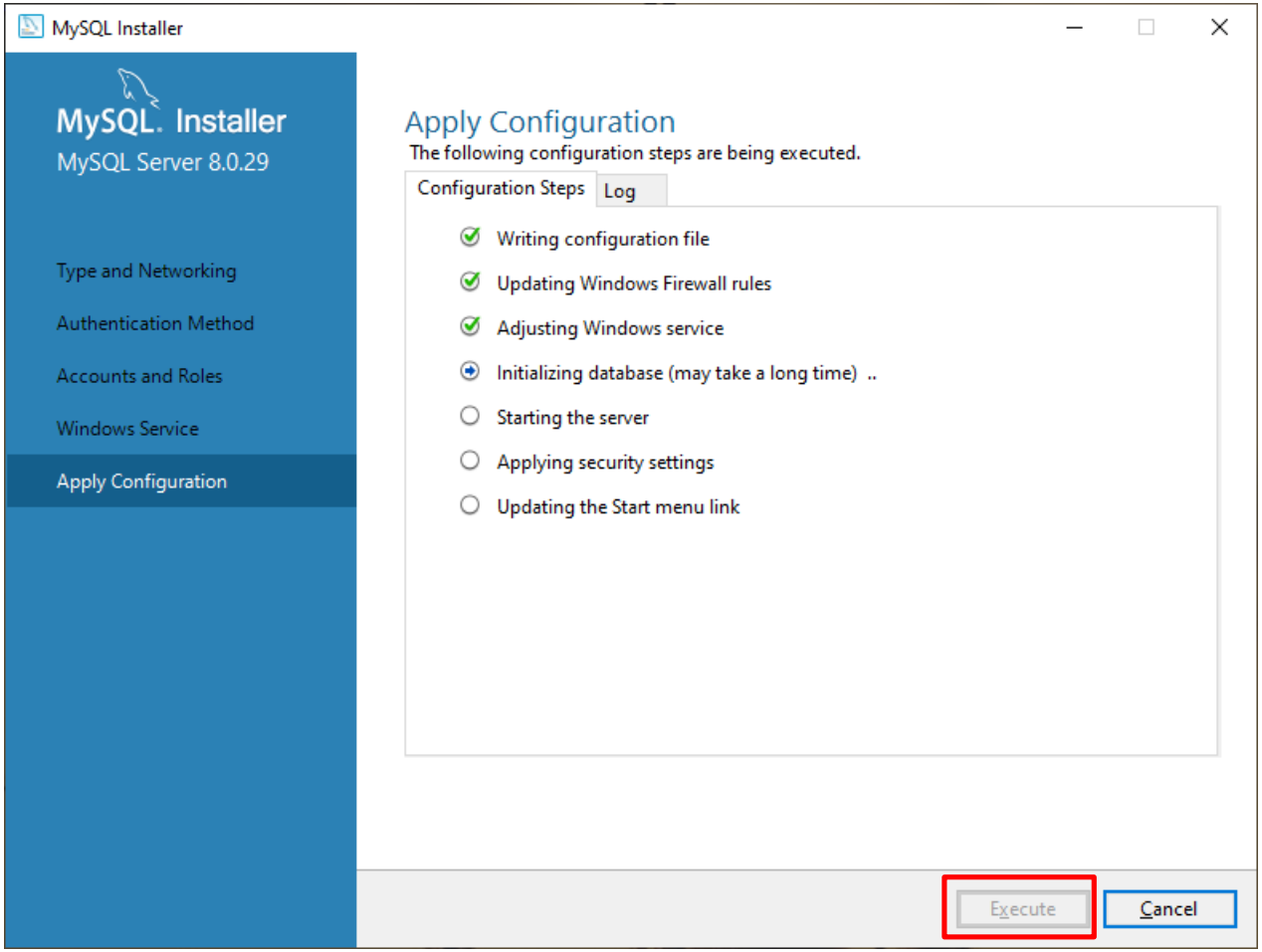

23. Click on > Finish

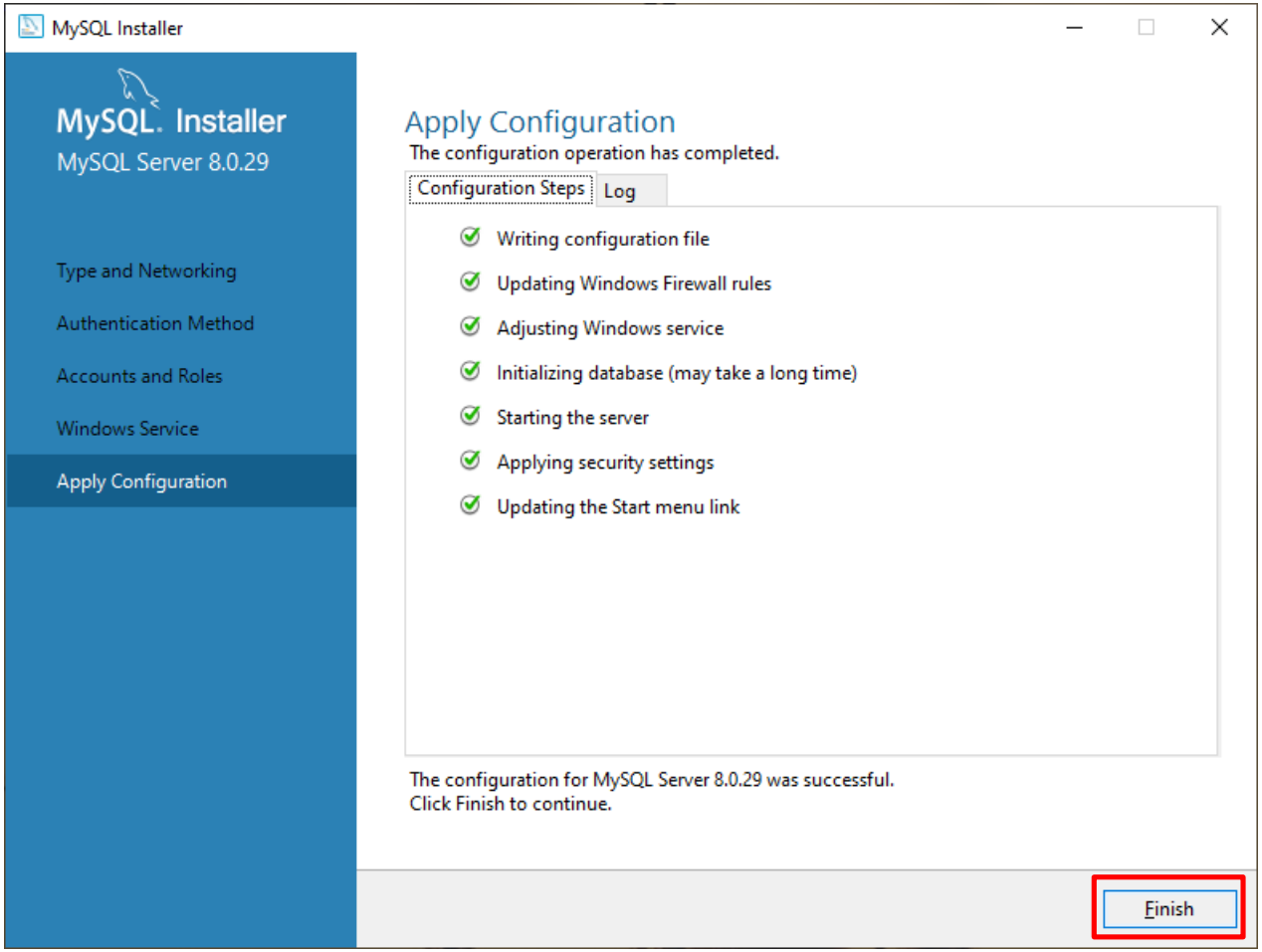
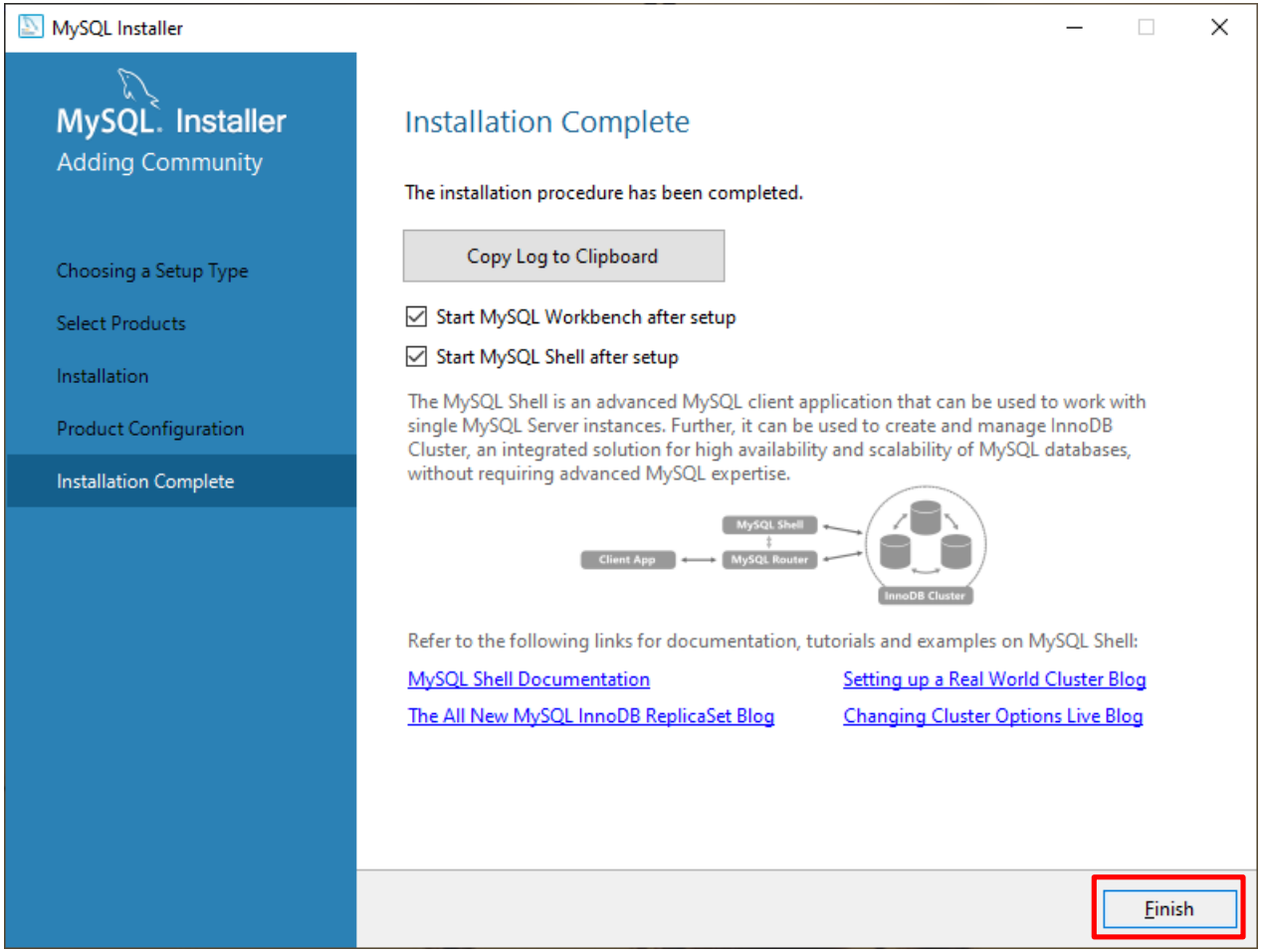
24. Click on > Finish